

THE PRESERVE @ GRAND LAKE

A SUBDIVISION OF
DELAWARE COUNTY, OKLAHOMA

2008-001837 Book 1806 Pg 704
2/20/2008 10:34 am Pg 0693-0707
Fee \$ 25.00 Doc \$ 0.00
Carol Fortner - Delaware County Clerk
State of Oklahoma

NE COR. NW 1/4 SE1/4 SE1/4
14-24-23

NE COR. SE1/4 SE1/4
14-24-23

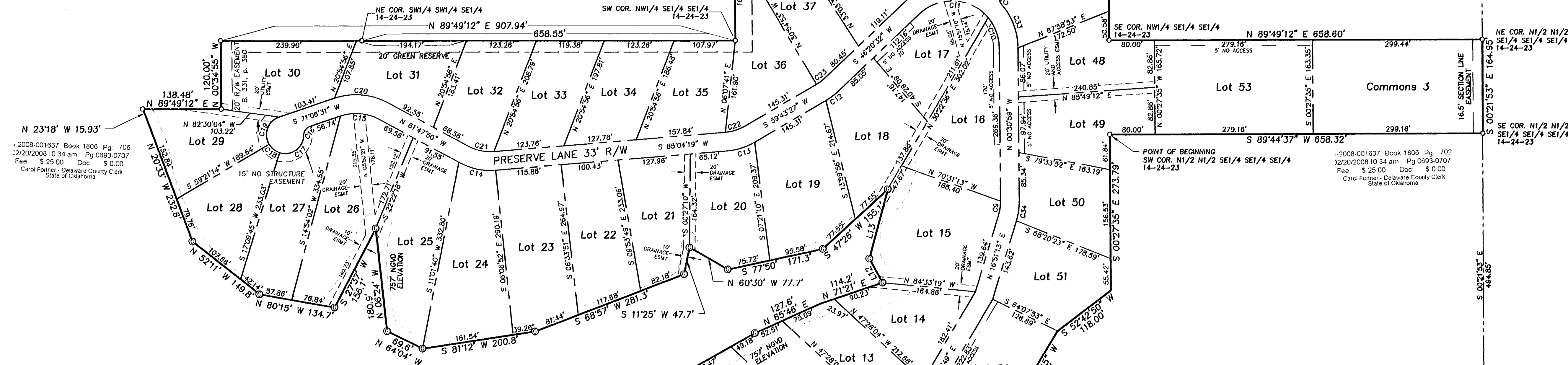
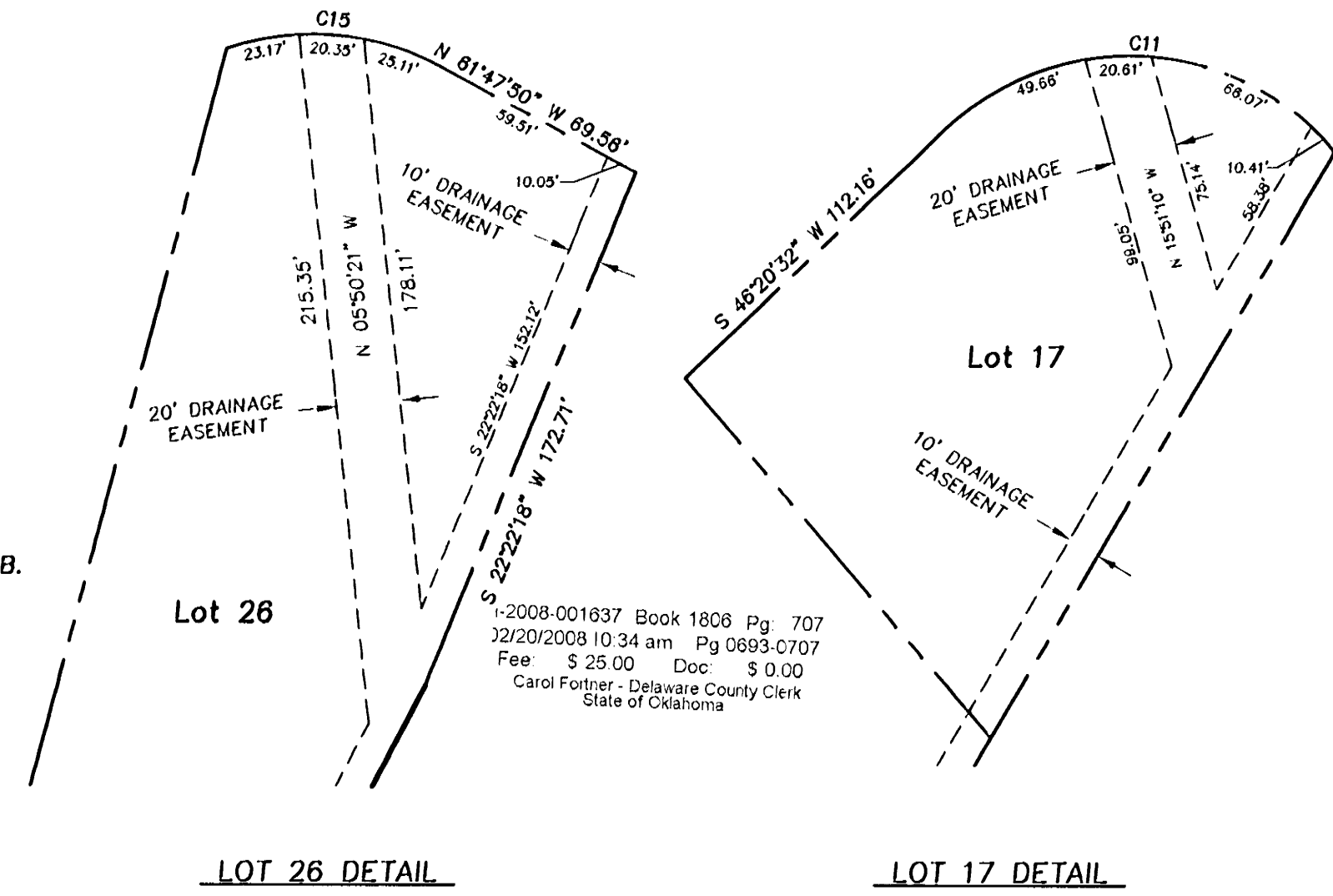
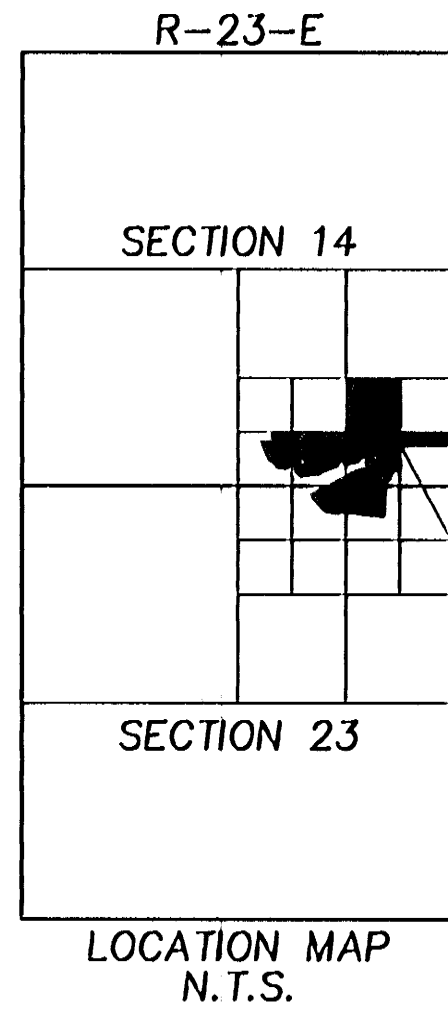

2008-001837 Book 1806 Pg 705
2/20/2008 10:34 am Pg 0693-0707
Fee \$ 25.00 Doc \$ 0.00
Carol Fortner - Delaware County Clerk
State of Oklahoma

2008-001837 Book 1806 Pg 702
2/20/2008 10:34 am Pg 0693-0707
Fee \$ 25.00 Doc \$ 0.00
Carol Fortner - Delaware County Clerk
State of Oklahoma

CURVE TABLE

NUMBER	DELTA ANGLE	RADIUS	ARC LENGTH	TANGENT	CHORD DIRECTION	CHORD LENGTH
C1	60°27'57"	16.50	17.41	9.82	N 59°20'23" E	16.62
C2	50°32'13"	49.50	43.68	23.37	N 54°22'51" E	42.28
C3	48°11'23"	18.50	13.88	7.38	S 55°32'57" W	13.47
C4	90°03'42"	33.00	51.87	33.04	N 78°29'08" E	48.69
C5	94°14'02"	33.00	51.24	16.90	N 31°22'02" W	30.08
C6	132°05'01"	33.00	78.07	74.27	N 81°47'50" E	60.31
C7	48°11'23"	16.50	13.88	7.38	N 76°15'41" W	13.47
C8	49°01'49"	16.50	14.12	7.92	N 59°07'43" E	13.69
C9	172°21'12"	83.50	25.31	12.75	S 08°10'07" W	25.22
C10	39°35'22"	83.50	57.70	30.08	N 20°19'40" W	58.58
C11	93°33'07"	83.50	136.34	88.84	N 86°32'55" E	121.69
C12	132°22'59"	118.50	27.21	13.87	S 53°02'00" W	27.15
C13	25°20'52"	118.50	51.54	28.20	N 72°23'53" E	51.12
C14	33°07'51"	118.50	87.36	34.65	N 78°21'45" W	66.43
C15	47°05'39"	83.50	68.63	36.39	N 85°20'39" W	66.72
C16	70°31'44"	16.50	20.31	11.87	S 35°50'39" W	19.05
C17	108°34'58"	33.00	81.39	44.28	N 83°32'18" E	92.91
C18	42°11'28"	33.00	24.30	12.73	N 51°41'41" W	23.78
C19	101°45'17"	33.00	58.61	40.87	N 20°13'52" E	51.20
C20	47°05'39"	118.50	95.78	50.77	N 85°20'39" W	93.08
C21	33°07'51"	83.50	48.28	24.84	N 78°21'45" W	47.61
C22	25°20'52"	83.50	36.94	18.78	S 72°23'53" W	36.84
C23	132°22'59"	83.50	19.50	9.80	S 53°02'00" W	19.46
C24	48°43'41"	25.00	20.39	10.80	N 22°58'41" E	19.83
C25	93°37'17"	33.00	53.92	35.15	N 13°34'31" W	48.12
C26	58°22'43"	33.00	32.47	17.89	N 81°23'29" E	31.18
C27	58°22'43"	33.00	32.47	17.89	N 62°14'48" W	31.18
C28	93°37'17"	33.00	53.92	35.15	S 12°48'12" W	48.12
C29	98°59'18"	16.50	28.51	19.32	N 49°52'48" W	25.09
C30	28°38'35"	118.50	58.24	29.74	S 85°03'10" E	57.84
C31	84°13'27"	16.50	18.50	10.36	S 77°09'24" W	17.54
C32	88°28'50"	16.50	24.90	15.52	S 01°48'16" W	22.61
C33	40°59'10"	118.50	83.20	43.48	S 20°58'34" E	81.45
C34	172°21'12"	118.50	35.32	17.80	N 08°10'07" E	35.18
C35	121°02'27"	16.50	34.88	29.19	N 29°34'28" W	28.73

LINE TABLE

NUMBER	BEARING	DISTANCE
L1	S 29°22'00" E	50.00'
L2	S 60°38'00" W	67.21'
L3	S 60°38'00" W	28.40'
L4	N 51°41'41" W	21.82'
L5	S 60°38'00" W	94.42'
L6	N 29°22'00" W	30.00'
L7	S 89°34'21" W	47.39'
L8	S 00°25'39" E	33.00'
L9	N 89°34'21" E	45.18'
L10	N 03°26'17" E	33.08'
L11	N 03°26'17" E	22.11'
L12	N 28°59' W	47.8'
L13	N 14°55' E	128.1'

LOT TABLE

DESCRIPTION	SQUARE FEET	ACRES
Lot 1	23461.31	0.54
Lot 2	30844.14	0.71
Lot 3	28489.83	0.65
Lot 4	21971.81	0.50
Lot 5	21865.99	0.50
Lot 6	21987.42	0.50
Lot 7	22054.42	0.51
Lot 8	21939.66	0.50
Lot 9	21936.37	0.50
Lot 10	21807.84	0.50
Lot 11	23570.83	0.54
Lot 12	26852.88	0.61
Lot 13	21936.41	0.50
Lot 14	22015.37	0.51
Lot 15	38442.35	0.88
Lot 16	30258.90	0.69
Lot 17	21909.41	0.50
Lot 18	27321.33	0.63
Lot 19	33481.07	0.77
Lot 20	25229.48	0.58
Lot 21	23535.99	0.54
Lot 22	28755.00	0.66
Lot 23	32791.87	0.75
Lot 24	34251.12	0.79
Lot 25	33391.44	0.77
Lot 26	36961.16	0.85
Lot 27	28598.09	0.66
Lot 28	21740.50	0.50
Lot 29	22129.23	0.51
Lot 30	28463.55	0.65
Lot 31	22242.43	0.51
Lot 32	21977.81	0.50
Lot 33	22844.32	0.52
Lot 34	22098.39	0.51
Lot 35	21931.50	0.50
Lot 36	24588.47	0.56
Lot 37	23068.14	0.53
Lot 38	22337.05	0.51
Lot 39	31204.29	0.72
Lot 40	37484.14	0.86
Lot 41	40652.32	0.92
Lot 42	45884.30	1.05
Lot 43	45905.88	1.05
Lot 44	40185.41	0.92
Lot 45	37852.18	0.86
Lot 46	29744.50	0.68
Lot 47	27928.59	0.64
Lot 48	24908.22	0.57
Lot 49	25418.24	0.58
Lot 50	23395.24	0.54
Lot 51	25228.08	0.58
Lot 52	27572.59	0.63
Lot 53	48210.75	1.08
Commons 1	7791.90	0.18
Commons 2	1527.06	0.04
Commons 3	49428.82	1.13

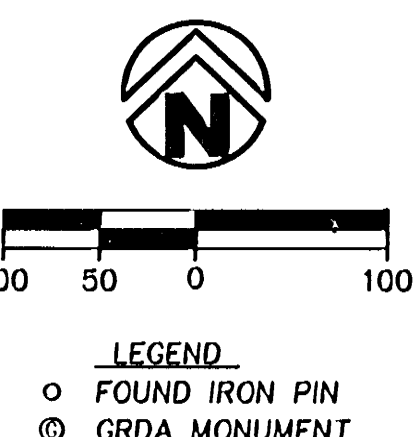

Richard Rose
1/07/2008

2008-001837 Book 1806 Pg 703
2/20/2008 10:34 am Pg 0693-0707
Fee \$ 25.00 Doc \$ 0.00
Carol Fortner - Delaware County Clerk
State of Oklahoma

Rose & McCray, P.C.
2125 South Broadway, Grove, OK 74344
918.786.6350 FAX: 918.786.7536 www.rosemcgray.com

Engineering & Land Surveying

CA 4716 (PE/LS) EXPIRES 6/30/2009

THE PRESERVE @ GRAND LAKE
A SUBDIVISION OF
DELAWARE COUNTY, OKLAHOMA

Revisions

NO.	DATE	DESCRIPTION

2008-001837 Book 1806 Pg 701
2/20/2008 10:34 am Pg 0693-0707
Fee \$ 25.00 Doc \$ 0.00
Carol Fortner - Delaware County Clerk
State of Oklahoma

FINAL PLAT

Drawn by T.HOPKINS	Job Number 07356-01
Checked by R.ROSE	Contact Person R.ROSE

Date JAN2008	Sheet Number 2 of 2
------------------------	-------------------------------

Time: 8:45 am
Scale: 1"=100' (PS)
Date: 1/7/2008
© 2008 by Rose & McCray, P.C.